7620 Supinlick Road
• $499,000

This 4,886, square foot home sits high on 1.092 acres with a wide circular driveway and easy parking for 13 cars plus a beautifully landscaped front yard. A "no step" entrance opens to wood floors and high ceilings. The main level is a large living room, half bath, separate dining room, a gourmet kitchen, breakfast area, a media room, a laundry room and a screened porch. Upstairs are 3 bedrooms and a full bath. On the lower level is a fifth bedroom, another full bath, a large family room and a vast area for storage! This home has been well-loved and well-maintained in this beautiful area of Virginia. It would make a great investment for rental AirBNB or Vrbo.

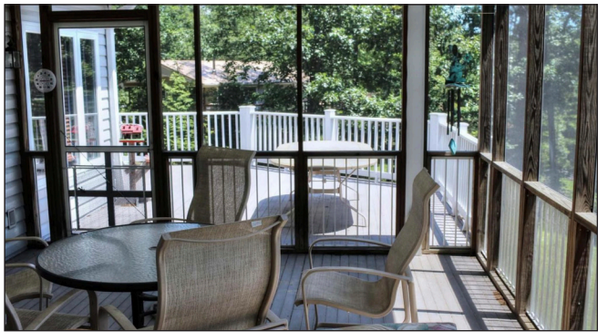

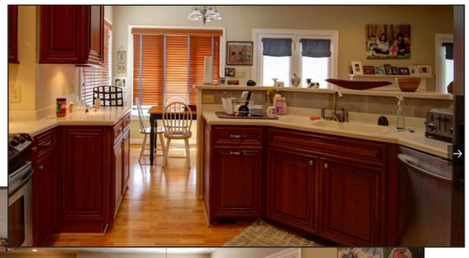

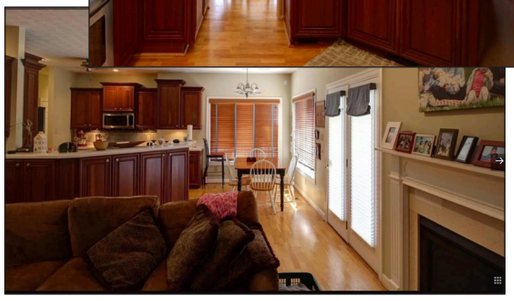

388-28-D The Hill

108 Yvonne

186A Spitz, Basye

105 Picard, Basye

Buying or Selling? Bob can help you through the whole journey.

Creekside Realty, located in the Basye-Orkney Springs area for the past 28 years, is an award-winning leader in selling properties here and in the entire Shenandoah Valley.

Agent **Bob Scrivener** specializes in the Basye/SkyBryce area. He lives here and has witnessed the various flucuations of the real estate market over the years. In Bob's opinion, the current market is producing the highest sales in Basye's last 55 years. He can't perdict how long it will last, but encourages area home-owners so inclined, that **NOW IS THE TIME TO SELL!**

540-333-6930
scrivenerrealtor@gmail.com

Bob Scrivener

Licensed Realtor • Agent at **Creekside Realty**
39 Resort Drive, Basye VA • 540-856-3325
540-333-6930 scrivenerrealtor@gmail.com

MULTIPLE LISTING SERVICE MLS · REALTOR · EQUAL HOUSING OPPORTUNITY

Call Bob **for details and an appointment! See latest photos at creekside-realty.com**